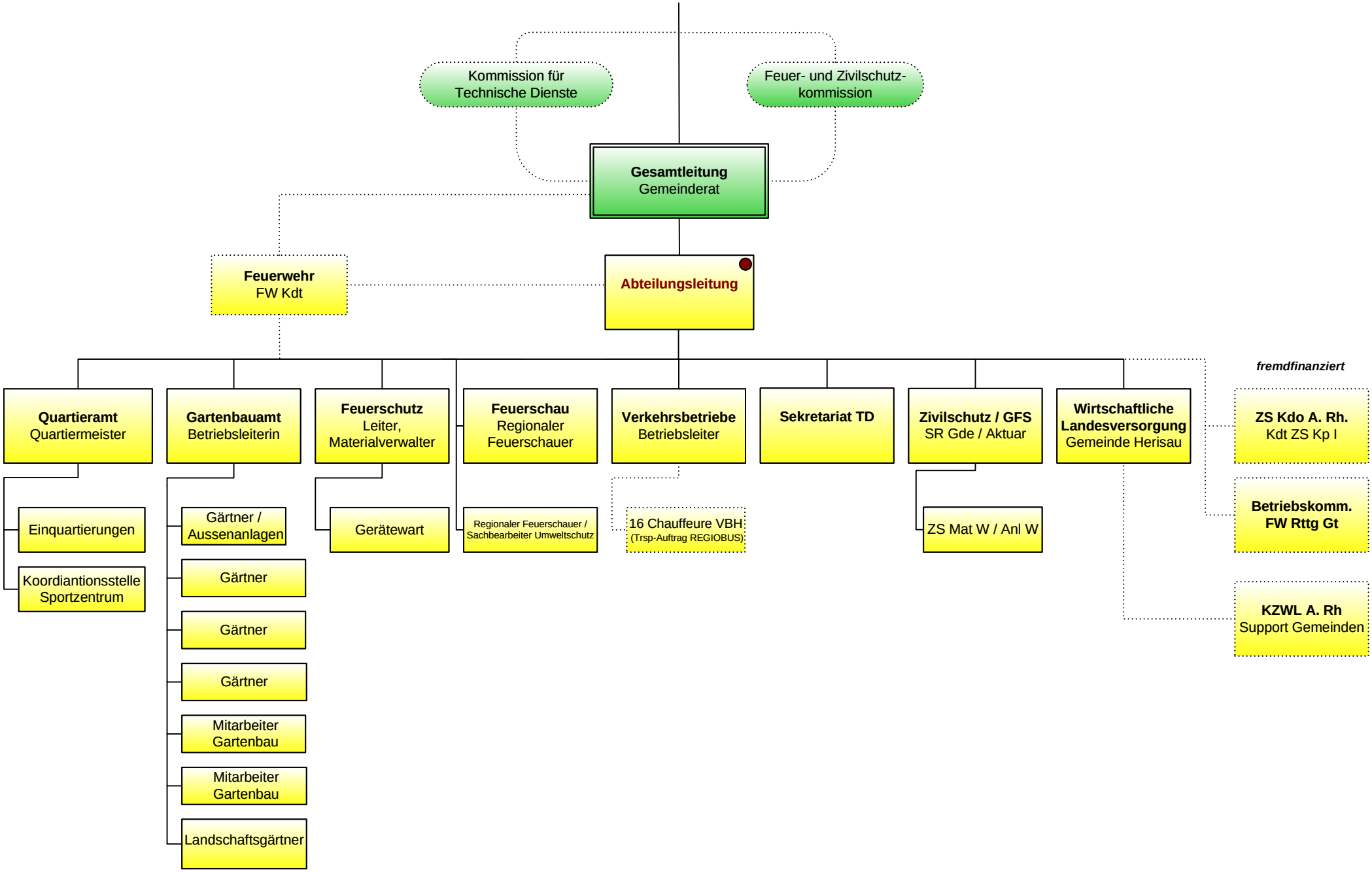Ressort Technische Dienste